

PLAT OF SURVEY

Being part of Lot 35 and part of Lot 36 of E.A. Farnham's Addition to the Village of Edgerton situated in the Northwest Quarter of Section 27, Town 6 North, Range 1 East, Edgerton Village, St Joseph Township, Williams County, Ohio.
 Located within the North and the East of the First Principal Meridian of the Original Land Subdivisions of Ohio.

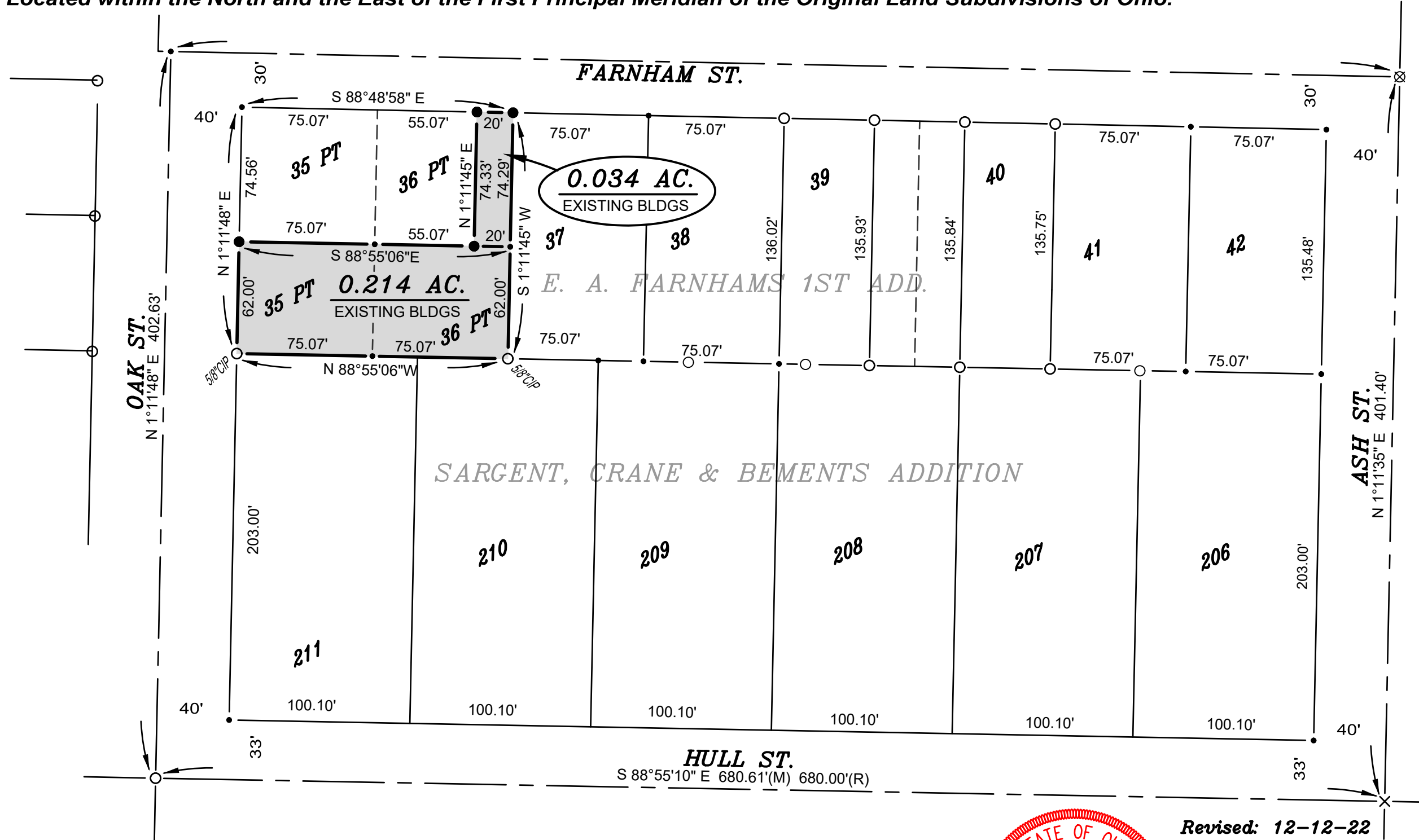
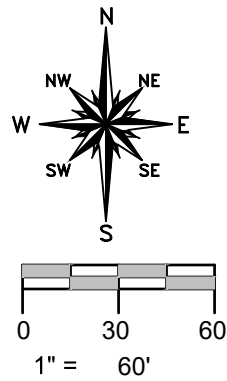

REFERENCE SURVEYS

- Volume 7V Page 186
- Volume 8V Page 157
- Volume 9V Page 119
- Volume 10V Page 157
- Volume 10V Page 188

SURVEY LEGEND

- Placed 5/8" Rebar w/ Cap
- ✕ Found PK Nail
- Point Established this Survey
- Found Iron Pin or Pipe
- ▣ Found Monument Box
- ⊗ Found Railroad Spike
- ✕ Placed MAG Nail

GENERAL OCCUPATION NOTE:

No fences existed along the East, South or West boundaries of this property. All lines of occupation were lawn.

I HEREBY CERTIFY THAT I HAVE SURVEYED THE PREMISES SHOWN ON THE PLAT ABOVE. ALL DIMENSIONS ARE SHOWN IN FEET AND DECIMALS THEREOF. SINCE THIS SURVEY DOES NOT INCLUDE A TITLE SEARCH, THERE COULD BE EASEMENTS OR OTHER ENCUMBRANCES UPON THE LAND WHICH ARE NOT SHOWN ON THIS SURVEY PLAT. IF THESE ARE REQUIRED PLEASE FURNISH THE NECESSARY INFORMATION. THE BEARINGS AND DISTANCES SHOWN ON THE PLAT ABOVE ARE BASED ON STATE PLANE COORDINATES, SPC83, ZONE-OHIO NORTH. THIS SURVEY HAS BEEN RECORDED IN VOL. 10V PAGE 193 OF THE WILLIAMS COUNTY SURVEY RECORDS.

Brian M. Wieland
 BRIAN M. WIELAND - REGISTERED SURVEYOR NO. 8286

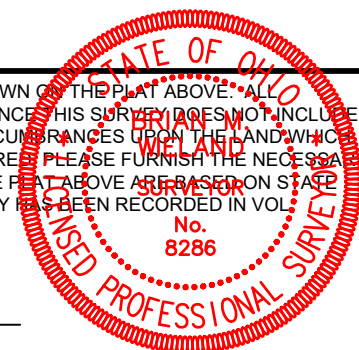

Revised: 12-12-22

DATE: 10-15-22 JOB: 22-117

WIELAND SURVEYING & ENGINEERING, LLC
 14067 COUNTY ROAD 20
 WEST UNITY, OH 43570
 419-553-0112 VOICE

brian@wielandsurveying.com